

VORDERANSICHT

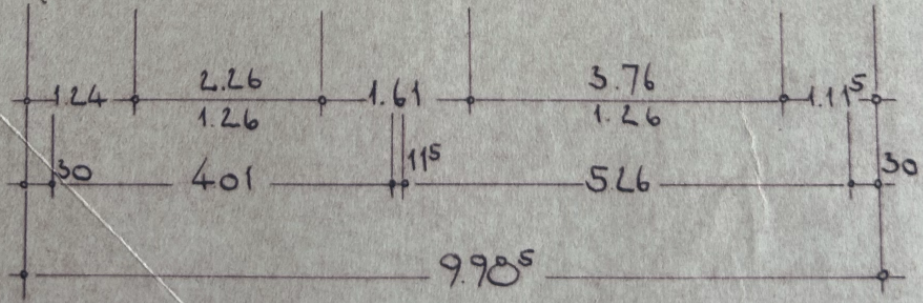

ERDGESCHOSS

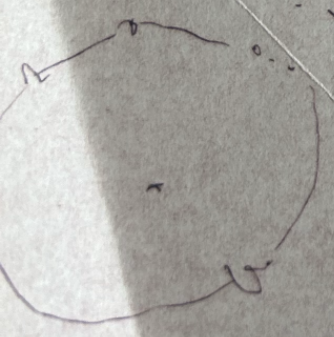
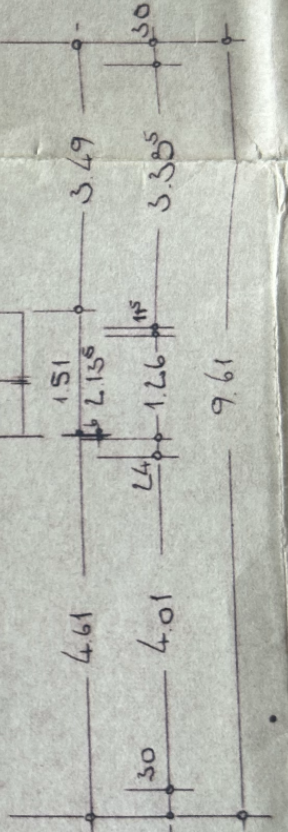
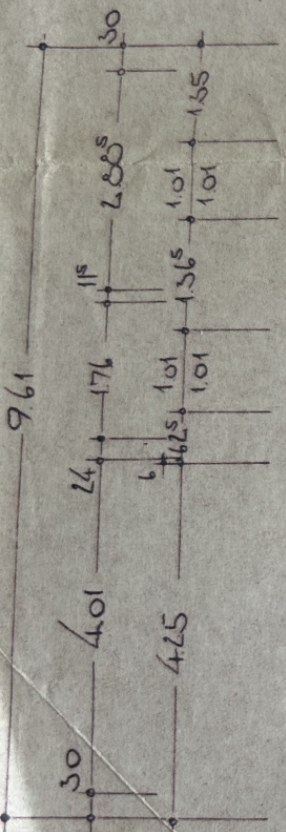
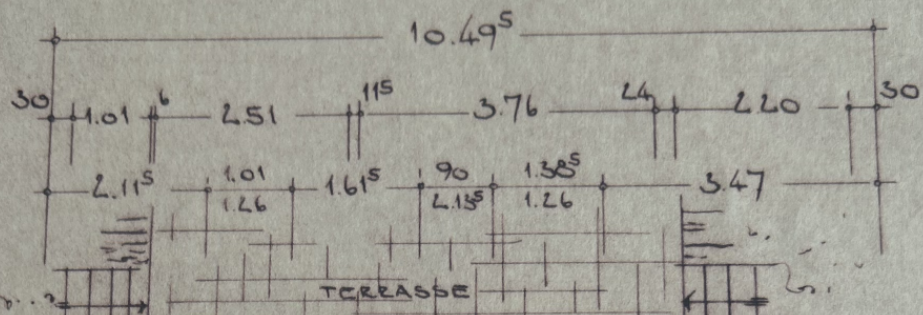
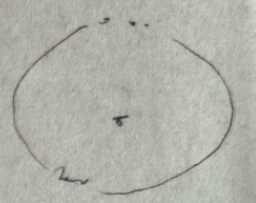
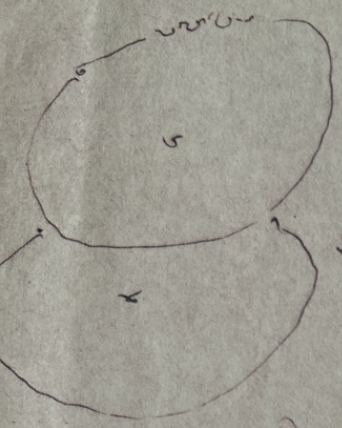
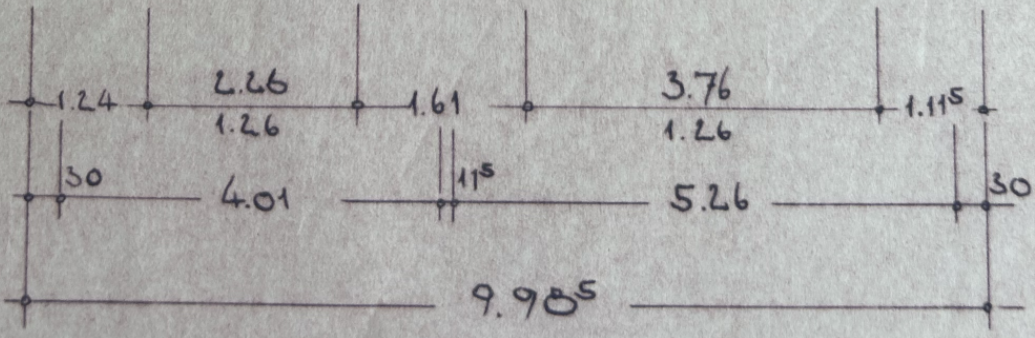
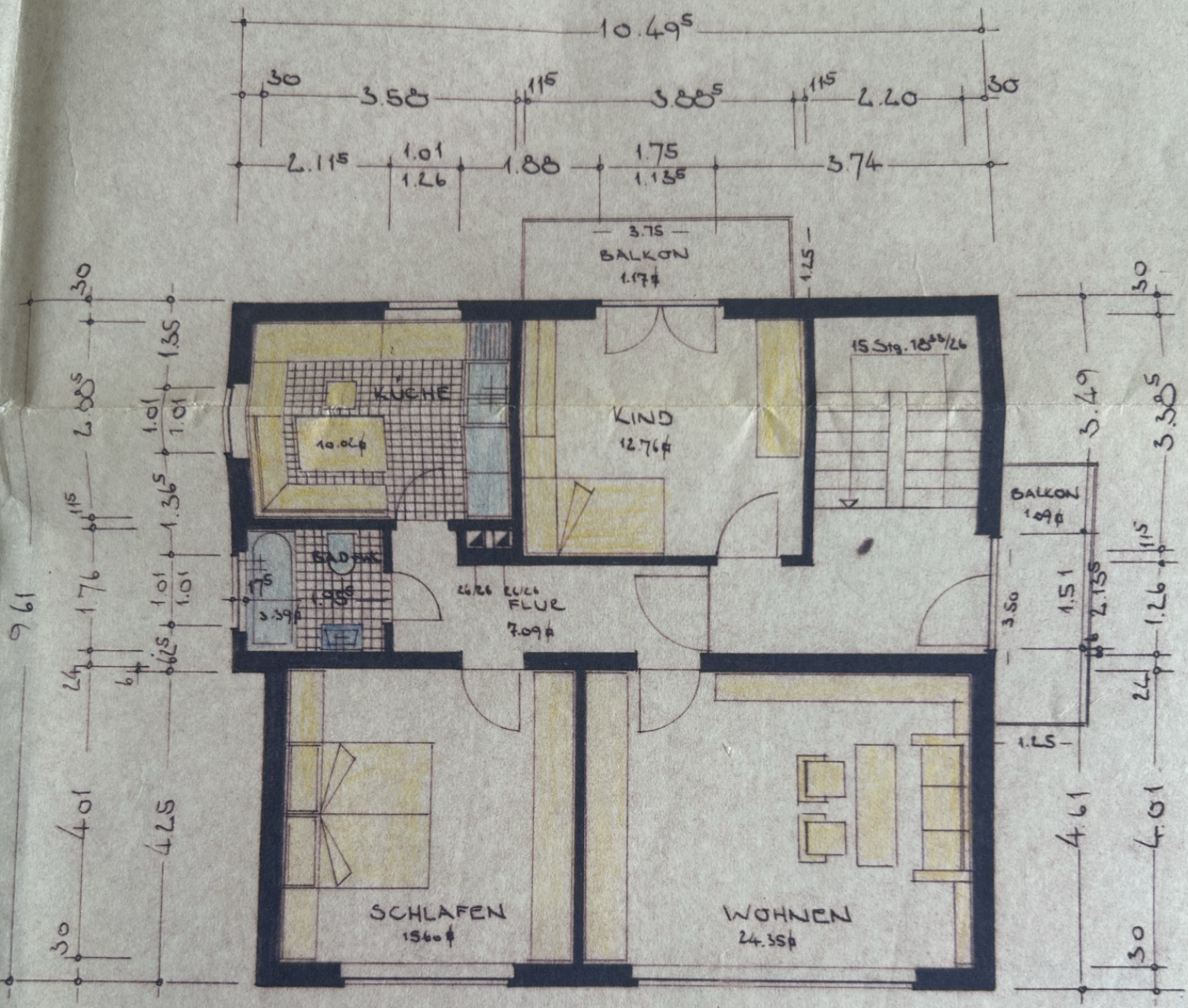

OBERGESCHOSS

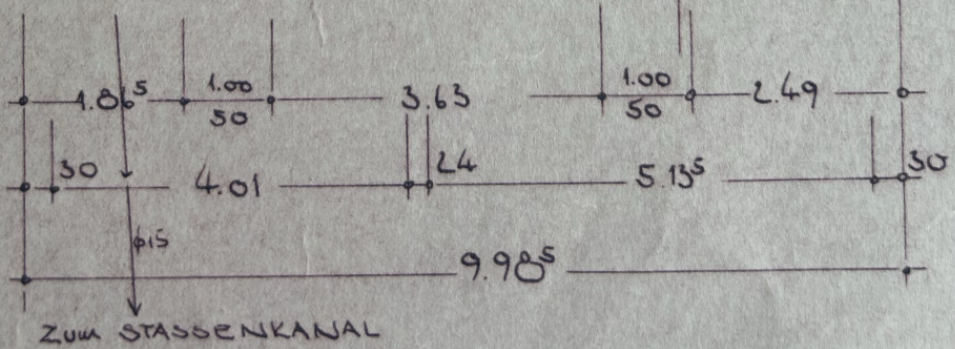
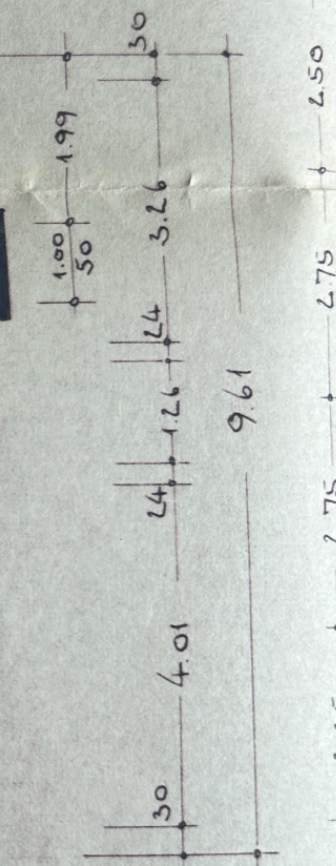
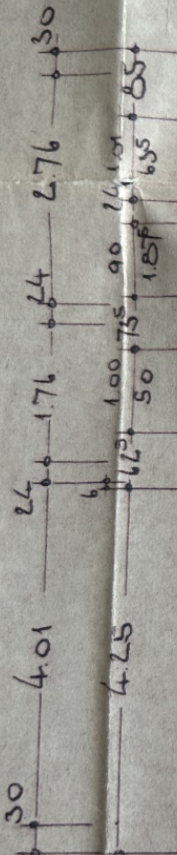
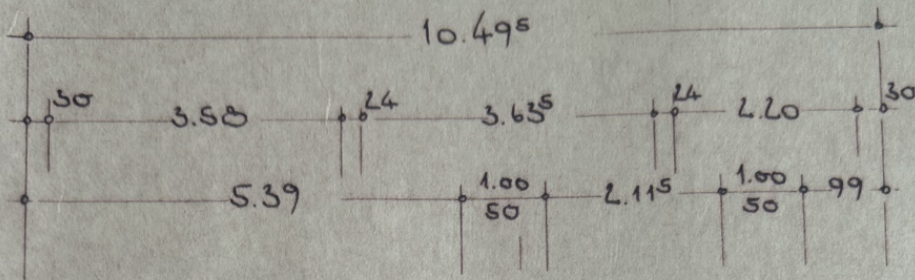

KELLERGEHOSS

GRUN
u. BAU

DACHKONSTRUKTION
nach stat. BERECHNUNG

DACHNEIGUNG 30°

DACHEINDECKUNG:
TON-PFANNENZIEGEL

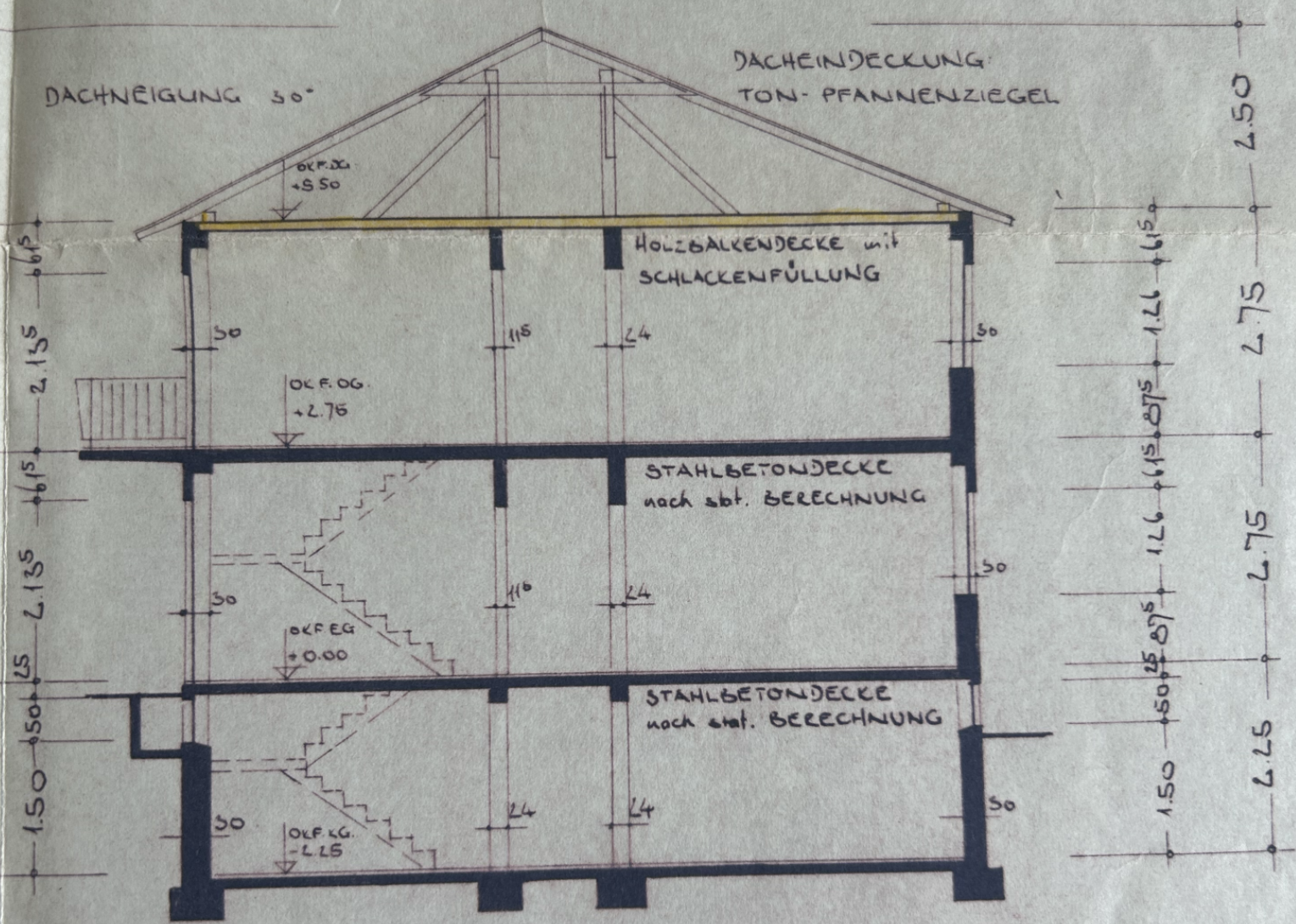

SCHNITT

STÜCKEIGENTÜMER
ERR:

ARCHITEKT:
KARL BECKER

GEMEINNÜTZIGES SIEDLUNGS- UND
WOHNHAUSNEUBAU: FRANZ-JOSEF
ROTHENSTEINER-STRASSE
PL. NR. 358/5 Mst. = 1:100



VORDERANSICHT

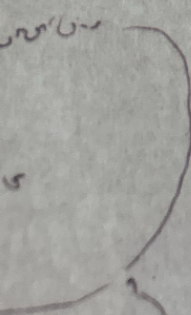

10.49^S

S-UND WOHNUNGSWERK DER DIOZESE
JOSEF WADLE, IN MÜNCHWEILER

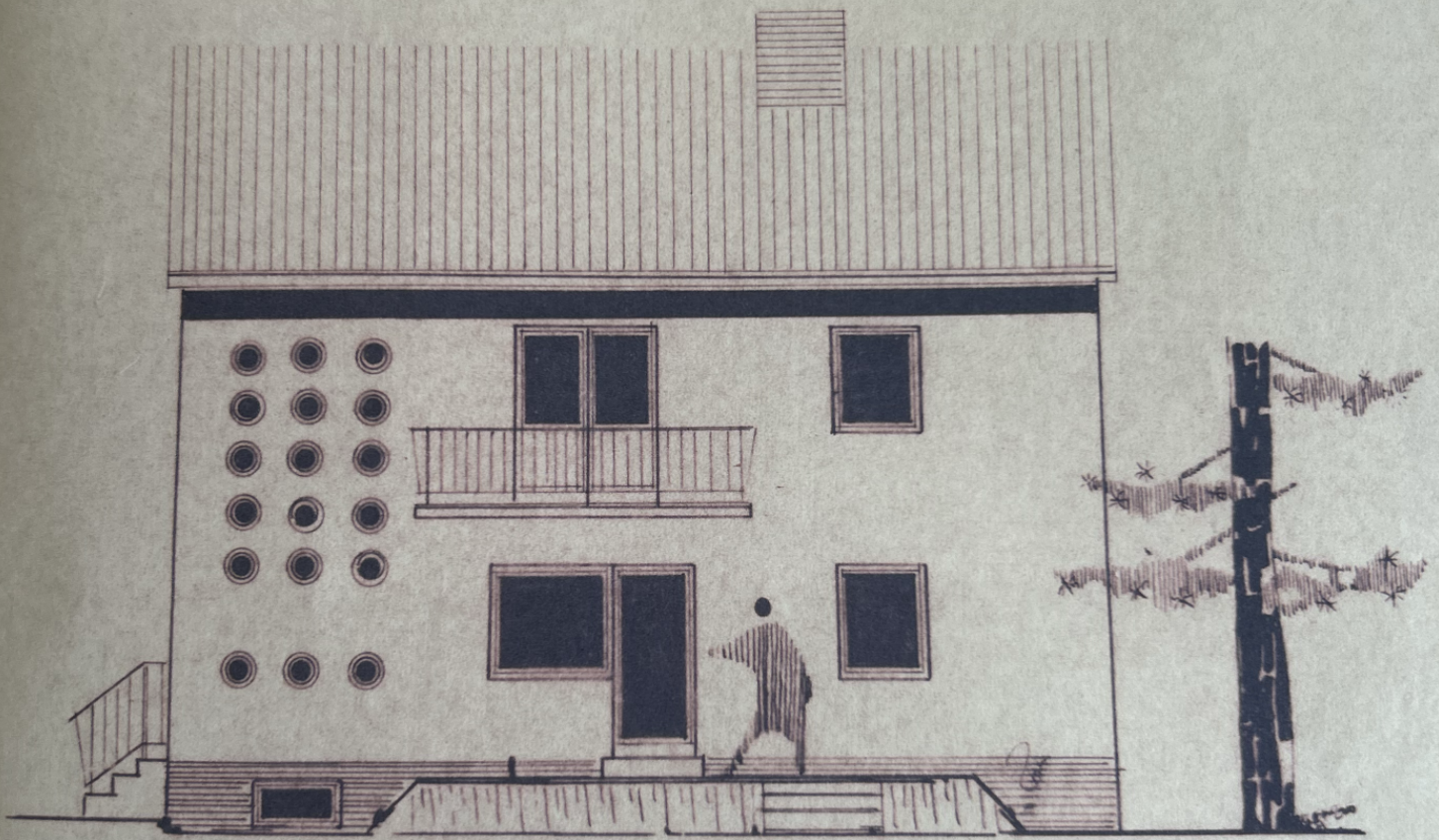

RÜCKANSICHT

KARL BECKER
ARCHITEKT BDA
WALDFISCHBACH / PFALZ

SPEYER



SEITENANSICHT

ANWARTER:

EHEMANN:

Frans-Josef Wadde

EHEFRAU:

Groß Wadde

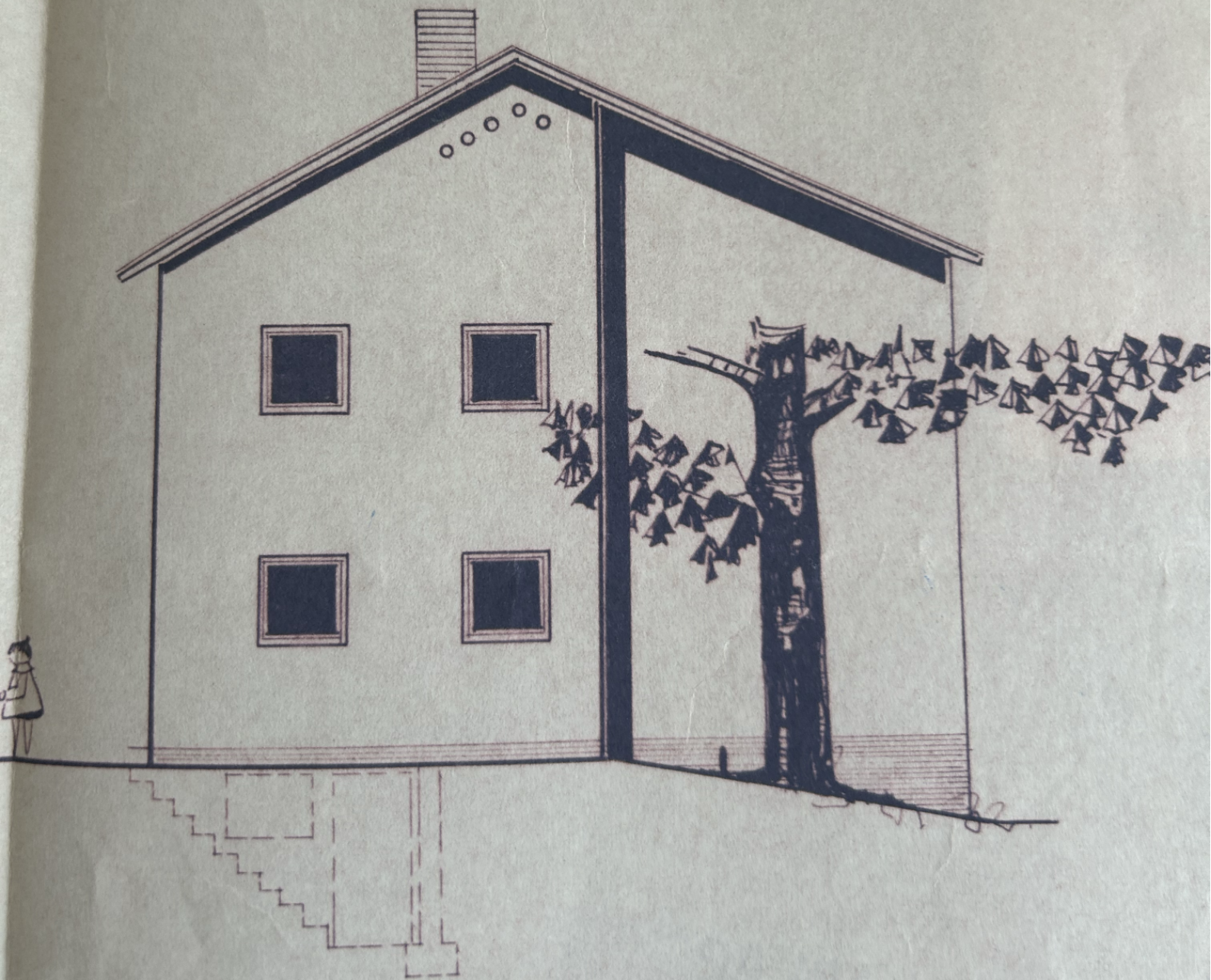

SEITENANSICHT