

TRAGENDE TEILE NACH STAT. BERECHNUNG
 DACHKONSTRUKTION:
 BETONZIEGEL
 DACHLATTEN
 SCHALUNG MIT PAPPE
 FACHWERKBINDER IN NADELHOLZ GKL. 2
 DACHNEIGUNG 32°

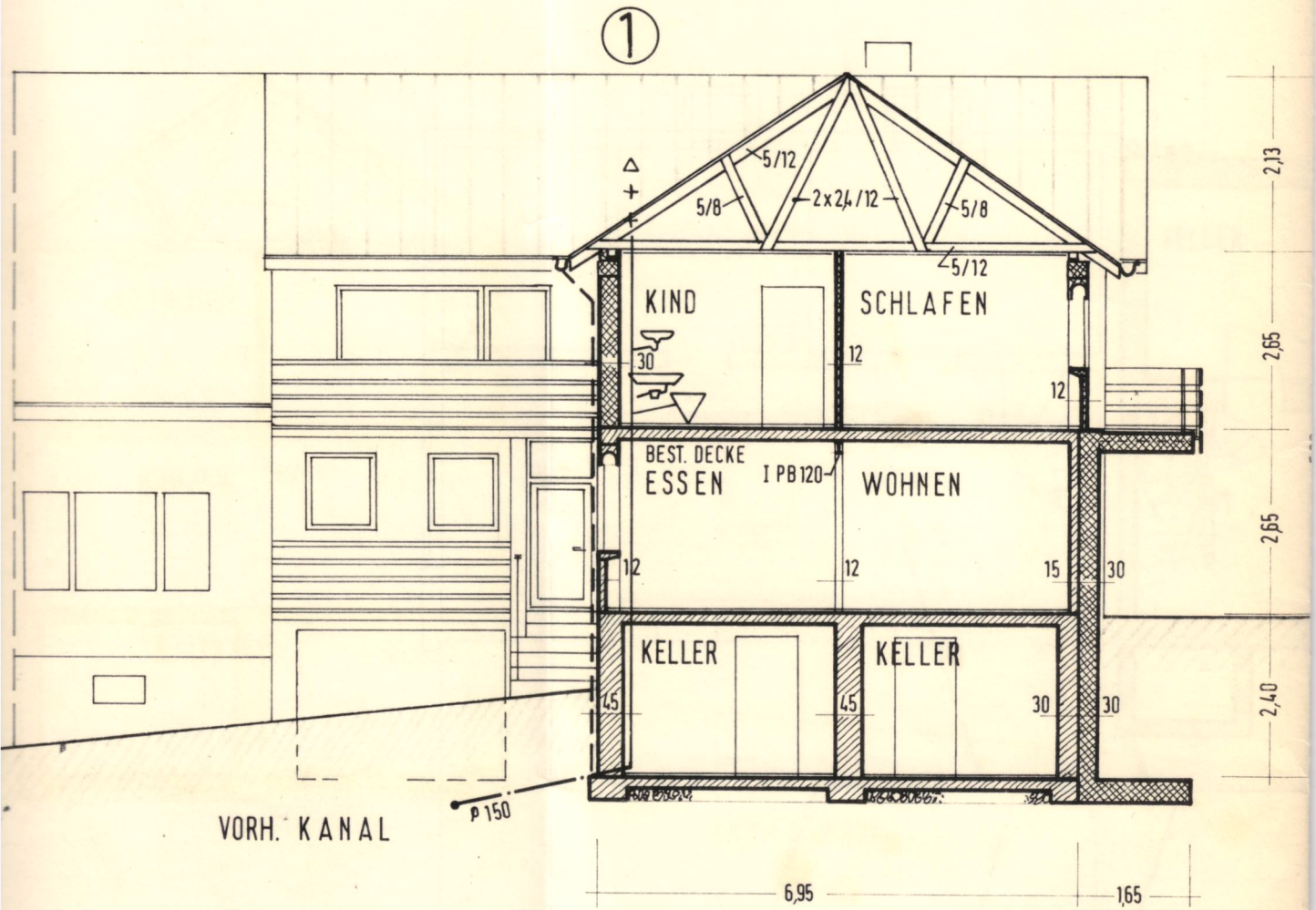

SCHNITT

WAAGRECHTE UND SENKRECHTE
 ISOLIERUNG
 FUNDAMENTE NACH STATIK

BAUHERR

LAGEPLAN 1:1000

BL. 1



Bauaufsichtlich geprüft:
Pirmasens, den 2.4.80
KREISVERWALTUNG
Untere Bauaufsichtsbehörde
I. A.

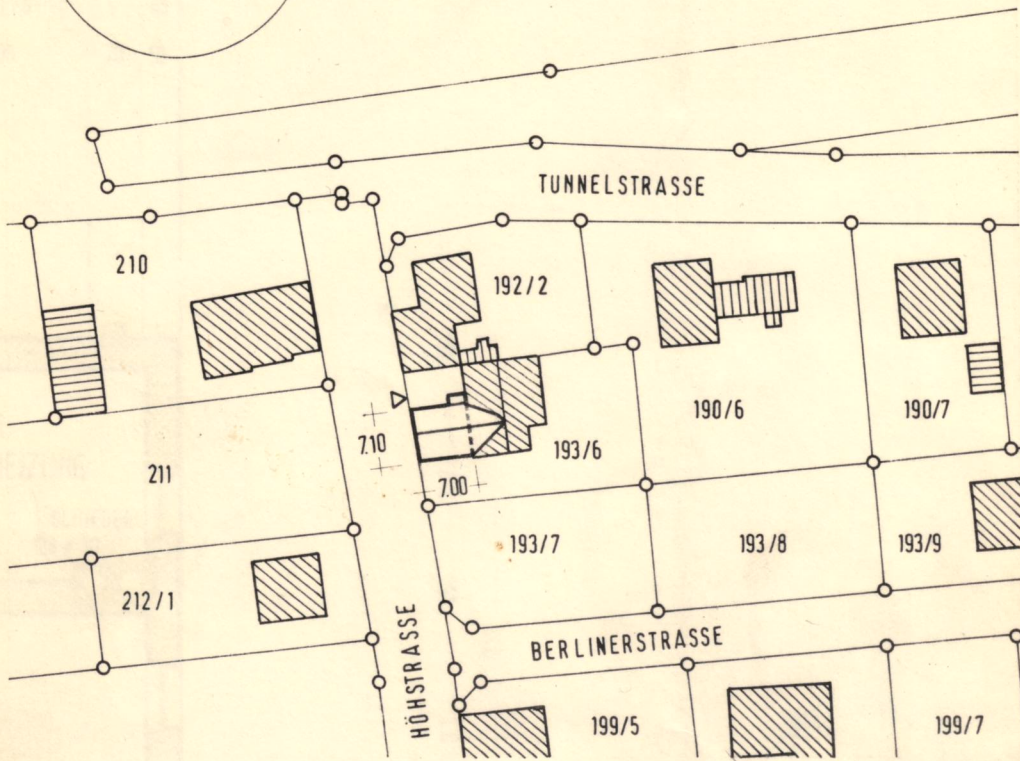

WOHNHAUSAUFSTOCKUNG
Harald Dilli • Münchweiler
H ö h s t r a s s e 3

PLANER:

Rued

BAUHERR:
FÜR BLATT 1-6

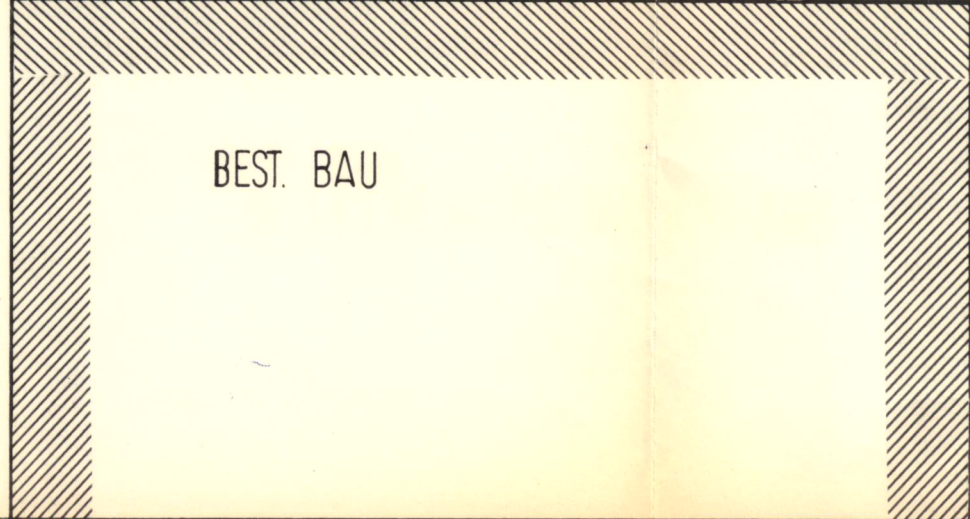
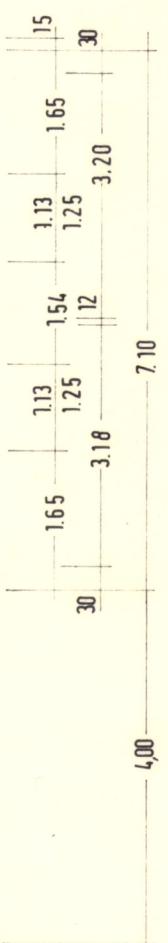
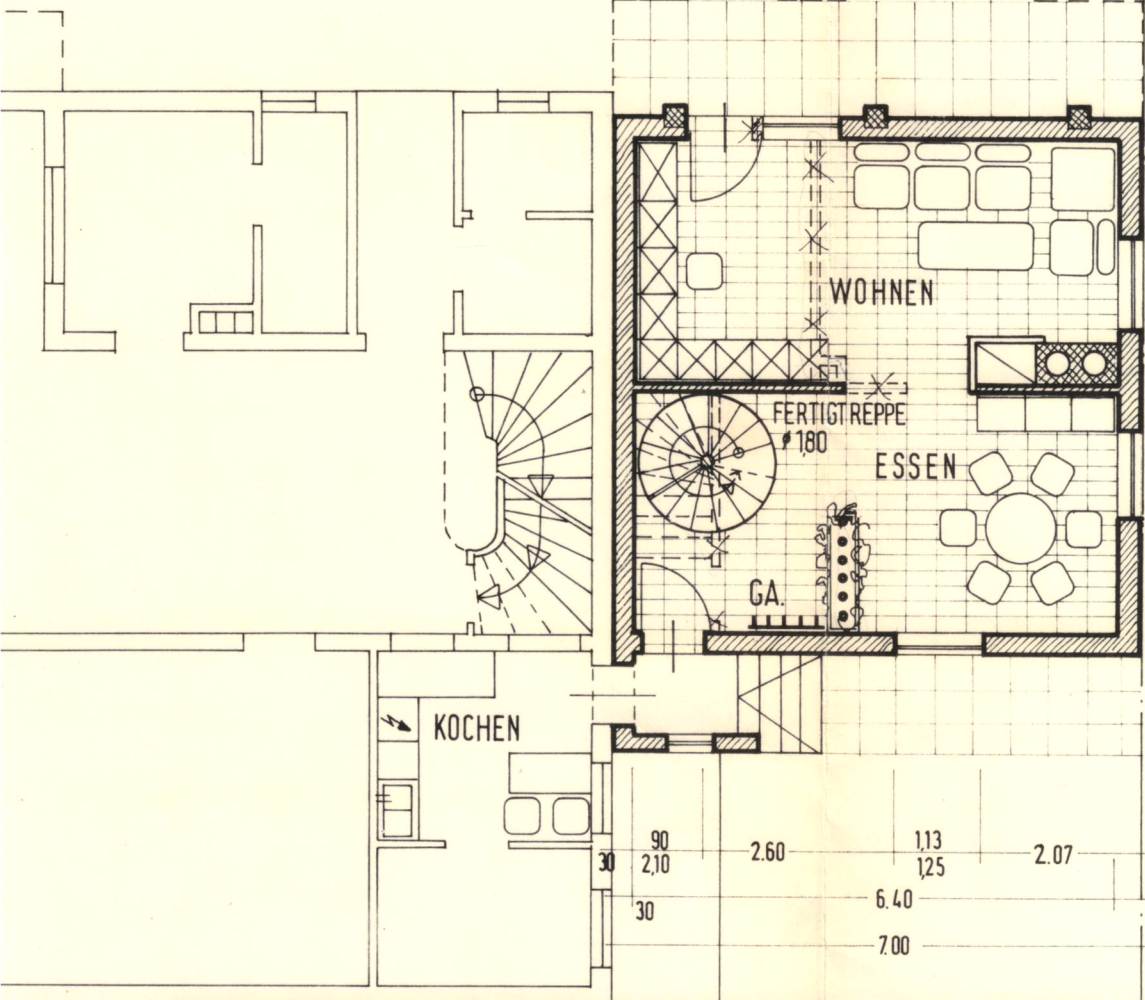
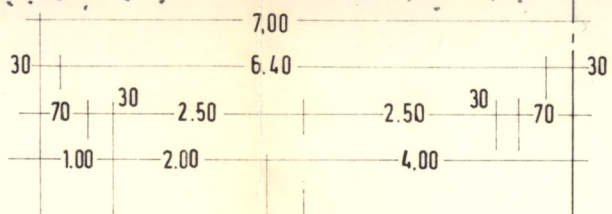
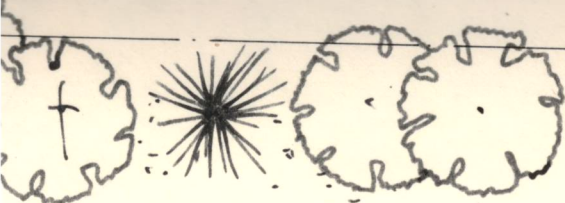

ERD

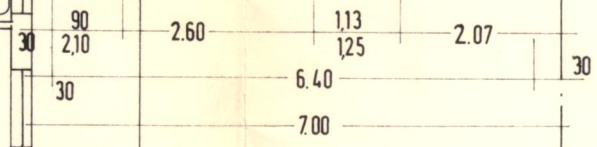

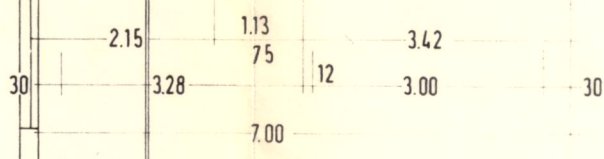
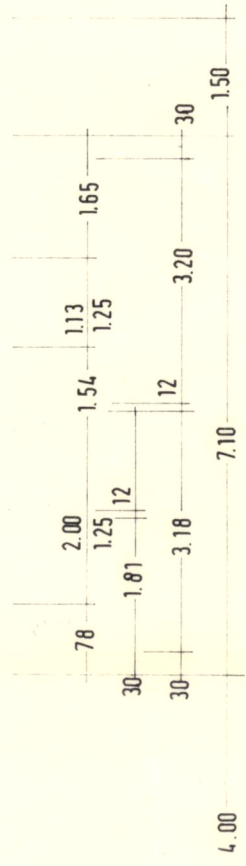
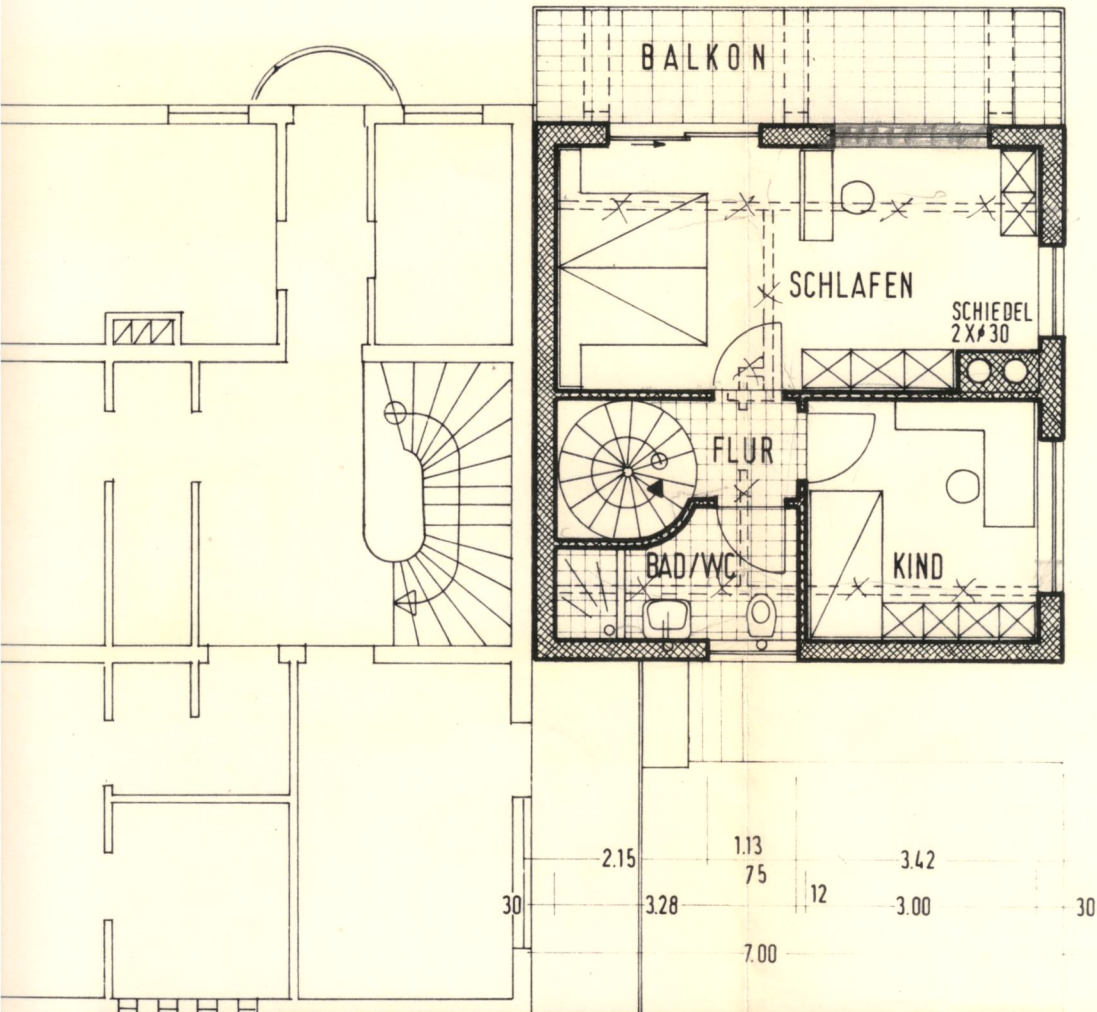
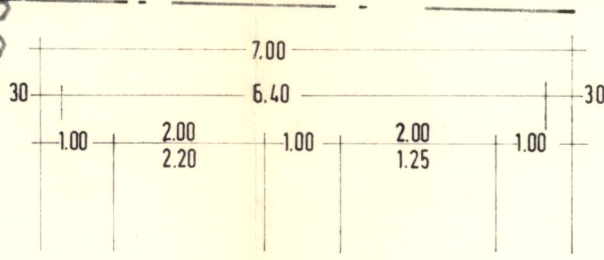
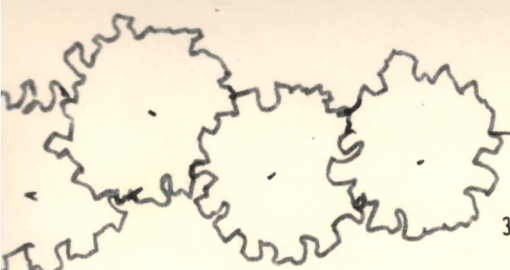

BESTEHENDES WOHNHAUS

OBERGES

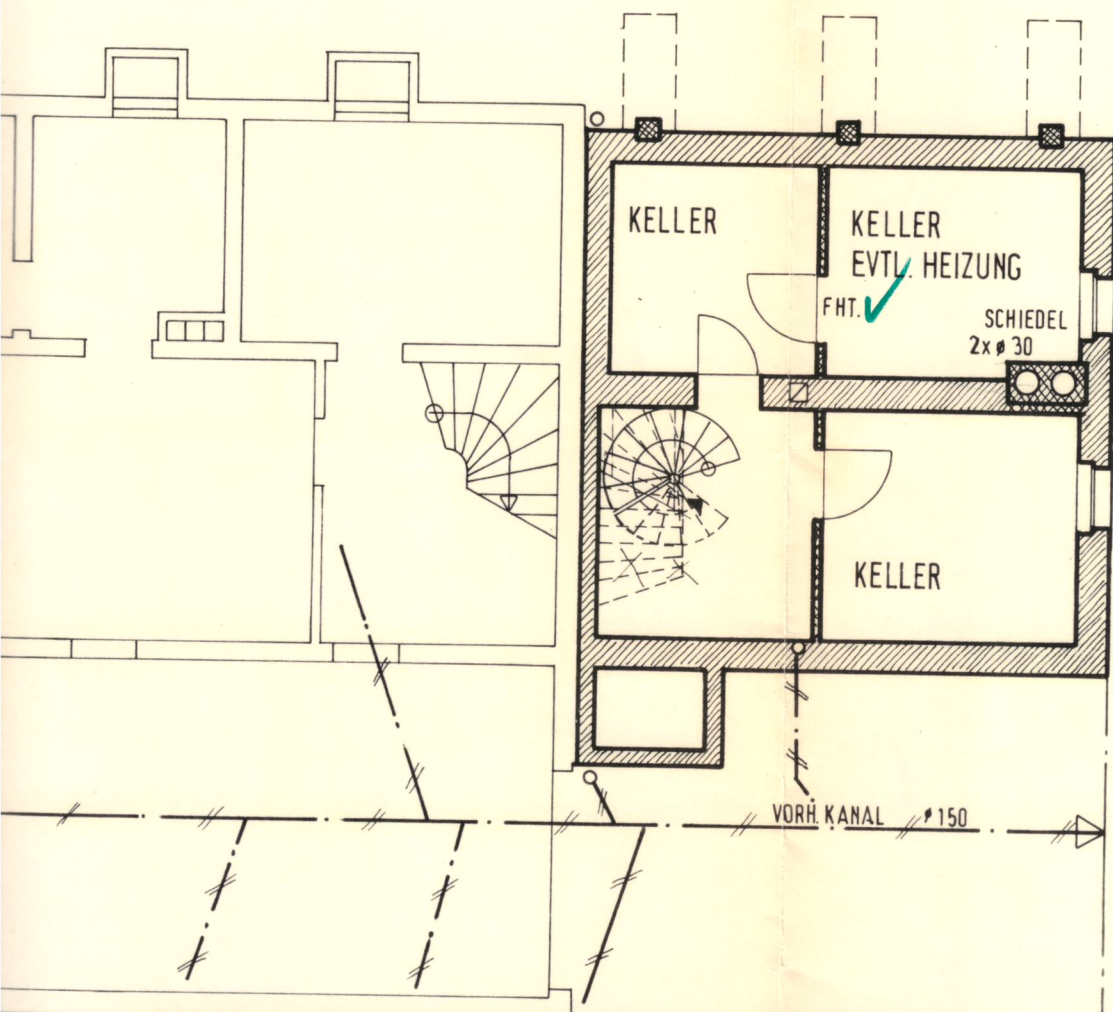
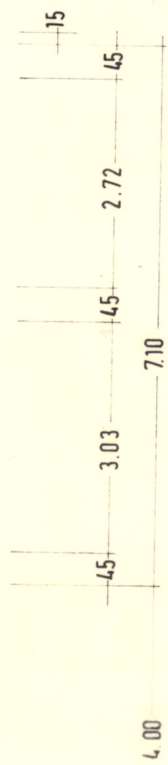
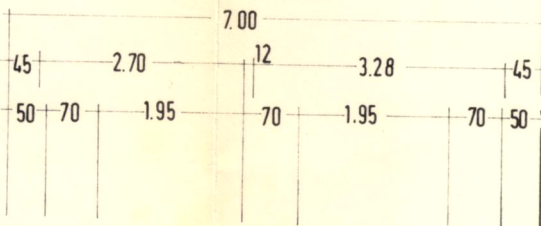

BEST. BAU

KELL